



**INTERNATIONAL  
GEMOLOGICAL  
INSTITUTE**

**ELECTRONIC COPY**

**689537561**



April 4, 2025  
IGI Report Number 689537561  
ROUND BRILLIANT  
NATURAL DIAMOND  
4.15 - 4.21 X 2.65 MM  
Carat Weight 0.29 CARAT  
Color Grade E  
Clarity Grade SI 1  
Cut Grade EXCELLENT  
Polish EXCELLENT  
Symmetry VERY GOOD  
Fluorescence NONE  
Inscription(s) IGI 689537561

**DIAMOND REPORT**

April 4, 2025  
IGI Report Number 689537561  
Description NATURAL DIAMOND  
Shape and Cutting Style ROUND BRILLIANT  
Measurements 4.15 - 4.21 X 2.65 MM

**GRADING RESULTS**

Carat Weight 0.29 CARAT  
Color Grade E  
Clarity Grade SI 1  
Cut Grade EXCELLENT

**ADDITIONAL GRADING INFORMATION**

Polish EXCELLENT  
Symmetry VERY GOOD  
Fluorescence NONE  
Identification Features FEATHER, CLOUD  
Inscription(s) IGI 689537561

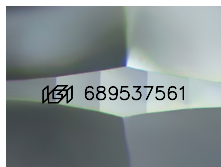

Sample Image Used



April 4, 2025  
IGI Report Number 689537561  
ROUND BRILLIANT  
NATURAL DIAMOND  
4.15 - 4.21 X 2.65 MM  
Carat Weight 0.29 CARAT  
Color Grade E  
Clarity Grade SI 1  
Cut Grade EXCELLENT  
Polish EXCELLENT  
Symmetry VERY GOOD  
Fluorescence NONE  
Inscription(s) IGI 689537561

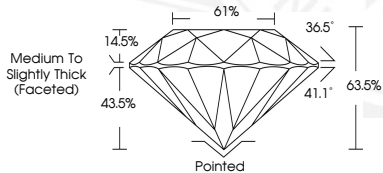

THIS DOCUMENT WAS PRODUCED WITH THE FOLLOWING SECURITY MEASURES: SPECIAL DOCUMENT PAPER, INK SCREENS, WATERMARK, BACKGROUND DESIGN, HOLOGRAM AND OTHER SECURITY FEATURES NOT LISTED AND DO EXCEED DOCUMENT SECURITY INDUSTRY GUIDELINES.

For terms & conditions and to verify this report, please visit [www.igi.org](http://www.igi.org)