



**INTERNATIONAL
GEMOLOGICAL
INSTITUTE**

DIAMOND REPORT

April 24, 2025
IGI Report Number **689557135**
Description **NATURAL DIAMOND**
Shape and Cutting Style **ROUND BRILLIANT**
Measurements **4.57 - 4.61 X 2.97 MM**

GRADING RESULTS

Carat Weight **0.40 CARAT**
Color Grade **G**
Clarity Grade **VVS 1**
Cut Grade **VERY GOOD**

ADDITIONAL GRADING INFORMATION

Polish **VERY GOOD**
Symmetry **VERY GOOD**
Fluorescence **SLIGHT**
Identification Features **INDENTED NATURAL, FEATHER, CAVITY**
Inscription(s) **IGI 689557135**

ELECTRONIC COPY

689557135

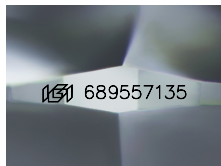

Sample Image Used

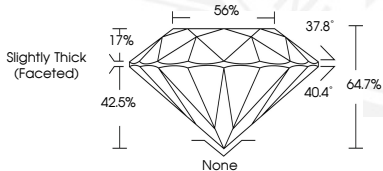

April 24, 2025
IGI Report Number **689557135**
ROUND BRILLIANT
NATURAL DIAMOND
4.57 - 4.61 X 2.97 MM
Carat Weight **0.40 CARAT**
Color Grade **G**
Clarity Grade **VVS 1**
Cut Grade **VERY GOOD**
Polish **VERY GOOD**
Symmetry **VERY GOOD**
Fluorescence **SLIGHT**
Inscription(s) **IGI 689557135**



April 24, 2025
IGI Report Number **689557135**
ROUND BRILLIANT
NATURAL DIAMOND
4.57 - 4.61 X 2.97 MM
Carat Weight **0.40 CARAT**
Color Grade **G**
Clarity Grade **VVS 1**
Cut Grade **VERY GOOD**
Polish **VERY GOOD**
Symmetry **VERY GOOD**
Fluorescence **SLIGHT**
Inscription(s) **IGI 689557135**

THIS DOCUMENT WAS PRODUCED WITH THE FOLLOWING SECURITY MEASURES: SPECIAL DOCUMENT PAPER, INK SCREENS, WATERMARK, BACKGROUND DESIGNS, HOLOGRAM AND OTHER SECURITY FEATURES NOT LISTED AND DO EXCEED DOCUMENT SECURITY INDUSTRY GUIDELINES.

For terms & conditions and to verify this report, please visit www.igi.org