



# INTERNATIONAL GEMOLOGICAL INSTITUTE

## DIAMOND REPORT

April 29, 2025  
 IGI Report Number **689557145**  
 Description **NATURAL DIAMOND**  
 Shape and Cutting Style **ROUND BRILLIANT**  
 Measurements **4.58 - 4.63 X 2.95 MM**

### GRADING RESULTS

Carat Weight **0.40 CARAT**  
 Color Grade **G**  
 Clarity Grade **VS 1**  
 Cut Grade **VERY GOOD**

### ADDITIONAL GRADING INFORMATION

Polish **EXCELLENT**  
 Symmetry **VERY GOOD**  
 Fluorescence **VERY SLIGHT**  
 Identification Features **CLOUD, FEATHER, INDENTED NATURAL**  
 Inscription(s) **IGI 689557145**

**ELECTRONIC COPY**

**689557145**

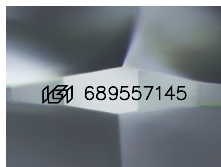

Sample Image Used

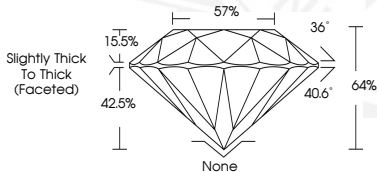

April 29, 2025  
 IGI Report Number **689557145**  
 ROUND BRILLIANT  
 NATURAL DIAMOND  
 4.58 - 4.63 X 2.95 MM  
 Carat Weight **0.40 CARAT**  
 Color Grade **G**  
 Clarity Grade **VS 1**  
 Cut Grade **VERY GOOD**  
 Polish **EXCELLENT**  
 Symmetry **VERY GOOD**  
 Fluorescence **VERY SLIGHT**  
 Inscription(s) **IGI 689557145**



April 29, 2025  
 IGI Report Number **689557145**  
 ROUND BRILLIANT  
 NATURAL DIAMOND  
 4.58 - 4.63 X 2.95 MM  
 Carat Weight **0.40 CARAT**  
 Color Grade **G**  
 Clarity Grade **VS 1**  
 Cut Grade **VERY GOOD**  
 Polish **EXCELLENT**  
 Symmetry **VERY GOOD**  
 Fluorescence **VERY SLIGHT**  
 Inscription(s) **IGI 689557145**

THIS DOCUMENT WAS PRODUCED WITH THE FOLLOWING SECURITY MEASURES: SPECIAL DOCUMENT PAPER, INK SCREENS, WATERMARK, BACKGROUND DESIGNS, HOLOGRAM AND OTHER SECURITY FEATURES NOT LISTED AND DO EXCEED DOCUMENT SECURITY INDUSTRY GUIDELINES.

For terms & conditions and to verify this report, please visit [www.igi.org](http://www.igi.org)