



**INTERNATIONAL  
GEMOLOGICAL  
INSTITUTE**

**ELECTRONIC COPY**

**689557508**



April 8, 2025  
IGI Report Number **689557508**  
**ROUND BRILLIANT**  
**NATURAL DIAMOND**  
4.21 - 4.23 X 2.66 MM  
Carat Weight **0.30 CARAT**  
Color Grade **G**  
Clarity Grade **VS 1**  
Cut Grade **VERY GOOD**  
Polish **VERY GOOD**  
Symmetry **VERY GOOD**  
Fluorescence **VERY SLIGHT**  
Inscription(s) **IGI 689557508**

**DIAMOND REPORT**

April 8, 2025  
IGI Report Number **689557508**  
Description **NATURAL DIAMOND**  
Shape and Cutting Style **ROUND BRILLIANT**  
Measurements **4.21 - 4.23 X 2.66 MM**

**GRADING RESULTS**

Carat Weight **0.30 CARAT**  
Color Grade **G**  
Clarity Grade **VS 1**  
Cut Grade **VERY GOOD**

**ADDITIONAL GRADING INFORMATION**

Polish **VERY GOOD**  
Symmetry **VERY GOOD**  
Fluorescence **VERY SLIGHT**  
Identification Features **CLOUD, CRYSTAL**  
Inscription(s) **IGI 689557508**

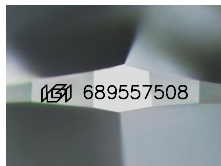

Sample Image Used



April 8, 2025  
IGI Report Number **689557508**  
**ROUND BRILLIANT**  
**NATURAL DIAMOND**  
4.21 - 4.23 X 2.66 MM  
Carat Weight **0.30 CARAT**  
Color Grade **G**  
Clarity Grade **VS 1**  
Cut Grade **VERY GOOD**  
Polish **VERY GOOD**  
Symmetry **VERY GOOD**  
Fluorescence **VERY SLIGHT**  
Inscription(s) **IGI 689557508**

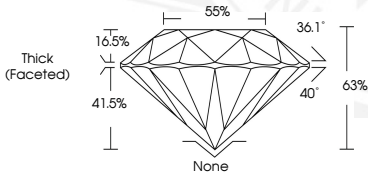

THIS DOCUMENT WAS PRODUCED WITH THE FOLLOWING SECURITY MEASURES: SPECIAL DOCUMENT PAPER, INK SCREENS, WATERMARK, BACKGROUND DESIGNS, HOLOGRAM AND OTHER SECURITY FEATURES NOT LISTED AND DO EXCEED DOCUMENT SECURITY INDUSTRY GUIDELINES.

For terms & conditions and to verify this report, please visit [www.igi.org](http://www.igi.org)