



**INTERNATIONAL
GEMOLOGICAL
INSTITUTE**

DIAMOND REPORT

April 7, 2025
 IGI Report Number **689557714**
 Description **NATURAL DIAMOND**
 Shape and Cutting Style **ROUND BRILLIANT**
 Measurements **4.27 - 4.28 X 2.71 MM**

GRADING RESULTS

Carat Weight **0.31 CARAT**
 Color Grade **F**
 Clarity Grade **VVS 2**
 Cut Grade **VERY GOOD**

ADDITIONAL GRADING INFORMATION

Polish **VERY GOOD**
 Symmetry **VERY GOOD**
 Fluorescence **NONE**
 Identification Features **INDENTED NATURAL, FEATHER, CLOUD**
 Inscription(s) **IGI 689557714**

ELECTRONIC COPY

689557714

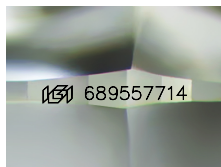

Sample Image Used

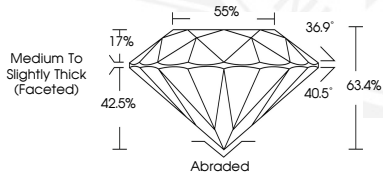

April 7, 2025
 IGI Report Number **689557714**
 ROUND BRILLIANT
 NATURAL DIAMOND
 4.27 - 4.28 X 2.71 MM
 Carat Weight **0.31 CARAT**
 Color Grade **F**
 Clarity Grade **VVS 2**
 Cut Grade **VERY GOOD**
 Polish **VERY GOOD**
 Symmetry **VERY GOOD**
 Fluorescence **NONE**
 Inscription(s) **IGI 689557714**



April 7, 2025
 IGI Report Number **689557714**
 ROUND BRILLIANT
 NATURAL DIAMOND
 4.27 - 4.28 X 2.71 MM
 Carat Weight **0.31 CARAT**
 Color Grade **F**
 Clarity Grade **VVS 2**
 Cut Grade **VERY GOOD**
 Polish **VERY GOOD**
 Symmetry **VERY GOOD**
 Fluorescence **NONE**
 Inscription(s) **IGI 689557714**

THIS DOCUMENT WAS PRODUCED WITH THE FOLLOWING SECURITY MEASURES: SPECIAL DOCUMENT PAPER, INK SCREENS, WATERMARK, BACKGROUND DESIGNS, HOLOGRAM AND OTHER SECURITY FEATURES NOT LISTED AND DO EXCEED DOCUMENT SECURITY INDUSTRY GUIDELINES.

For terms & conditions and to verify this report, please visit www.igi.org