



**INTERNATIONAL  
GEMOLOGICAL  
INSTITUTE**

**ELECTRONIC COPY**

**689557824**



April 10, 2025  
**IGI Report Number 689557824**  
**ROUND BRILLIANT**  
**NATURAL DIAMOND**  
**4.21 - 4.23 X 2.63 MM**  
 Carat Weight **0.30 CARAT**  
 Color Grade **G**  
 Clarity Grade **VVS 1**  
 Cut Grade **VERY GOOD**  
 Polish **EXCELLENT**  
 Symmetry **VERY GOOD**  
 Fluorescence **NONE**  
 Inscription(s) **IGI 689557824**

**DIAMOND REPORT**

April 10, 2025  
 IGI Report Number **689557824**  
 Description **NATURAL DIAMOND**  
 Shape and Cutting Style **ROUND BRILLIANT**  
 Measurements **4.21 - 4.23 X 2.63 MM**

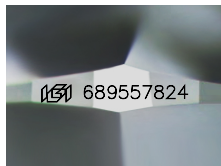

Sample Image Used

**GRADING RESULTS**

Carat Weight **0.30 CARAT**  
 Color Grade **G**  
 Clarity Grade **VVS 1**  
 Cut Grade **VERY GOOD**

**ADDITIONAL GRADING INFORMATION**

Polish **EXCELLENT**  
 Symmetry **VERY GOOD**  
 Fluorescence **NONE**  
 Identification Features **INDENTED NATURAL, FEATHER**  
 Inscription(s) **IGI 689557824**



April 10, 2025  
**IGI Report Number 689557824**  
**ROUND BRILLIANT**  
**NATURAL DIAMOND**  
**4.21 - 4.23 X 2.63 MM**  
 Carat Weight **0.30 CARAT**  
 Color Grade **G**  
 Clarity Grade **VVS 1**  
 Cut Grade **VERY GOOD**  
 Polish **EXCELLENT**  
 Symmetry **VERY GOOD**  
 Fluorescence **NONE**  
 Inscription(s) **IGI 689557824**

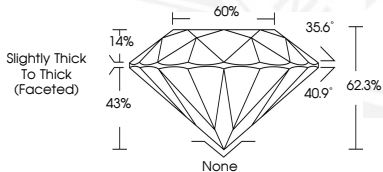

THIS DOCUMENT WAS PRODUCED WITH THE FOLLOWING SECURITY MEASURES: SPECIAL DOCUMENT PAPER, INK SCREENS, WATERMARK, BACKGROUND DESIGNS, HOLOGRAM AND OTHER SECURITY FEATURES NOT LISTED AND DO EXCEED DOCUMENT SECURITY INDUSTRY GUIDELINES.

For terms & conditions and to verify this report, please visit [www.igi.org](http://www.igi.org)