



INTERNATIONAL GEMOLOGICAL INSTITUTE

DIAMOND REPORT

April 2, 2025
 IGI Report Number **691578564**
 Description **NATURAL DIAMOND**
 Shape and Cutting Style **ROUND BRILLIANT**
 Measurements **4.71 - 4.73 X 2.92 MM**

GRADING RESULTS

Carat Weight **0.40 CARAT**
 Color Grade **D**
 Clarity Grade **SI 1**
 Cut Grade **EXCELLENT**

ADDITIONAL GRADING INFORMATION

Polish **EXCELLENT**
 Symmetry **EXCELLENT**
 Fluorescence **NONE**
 Identification Features **CLOUD**
 Inscription(s) **IGI 691578564**
 Comments: IDEAL CUT ROUND BRILLIANT

ELECTRONIC COPY

691578564

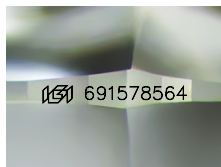

Sample Image Used

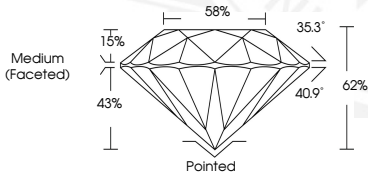

April 2, 2025
 IGI Report Number **691578564**
 ROUND BRILLIANT
 NATURAL DIAMOND
 4.71 - 4.73 X 2.92 MM
 Carat Weight **0.40 CARAT**
 Color Grade **D**
 Clarity Grade **SI 1**
 Cut Grade **EXCELLENT**
 Polish **EXCELLENT**
 Symmetry **EXCELLENT**
 Fluorescence **NONE**
 Inscription(s) **IGI 691578564**
 Comments: IDEAL CUT ROUND BRILLIANT



April 2, 2025
 IGI Report Number **691578564**
 ROUND BRILLIANT
 NATURAL DIAMOND
 4.71 - 4.73 X 2.92 MM
 Carat Weight **0.40 CARAT**
 Color Grade **D**
 Clarity Grade **SI 1**
 Cut Grade **EXCELLENT**
 Polish **EXCELLENT**
 Symmetry **EXCELLENT**
 Fluorescence **NONE**
 Inscription(s) **IGI 691578564**
 Comments: IDEAL CUT ROUND BRILLIANT

THIS DOCUMENT WAS PRODUCED WITH THE FOLLOWING SECURITY MEASURES: SPECIAL DOCUMENT PAPER, INK SCREENS, WATERMARK, BACKGROUND DESIGN, HOLOGRAM AND OTHER SECURITY FEATURES NOT LISTED AND DO EXCEED DOCUMENT SECURITY INDUSTRY GUIDELINES.

For terms & conditions and to verify this report, please visit www.igi.org