



INTERNATIONAL GEMOLOGICAL INSTITUTE

ELECTRONIC COPY

693533331



April 29, 2025
 IGI Report Number 693533331
 ROUND BRILLIANT
 NATURAL DIAMOND
 4.62 - 4.64 X 2.88 MM
 Carat Weight 0.38 CARAT
 Color Grade G
 Clarity Grade VVS 1
 Cut Grade EXCELLENT
 Polish EXCELLENT
 Symmetry EXCELLENT
 Fluorescence NONE
 Inscription(s) IGI 693533331
 Comments: IDEAL CUT ROUND BRILLIANT

DIAMOND REPORT

April 29, 2025
 IGI Report Number 693533331
 Description NATURAL DIAMOND
 Shape and Cutting Style ROUND BRILLIANT
 Measurements 4.62 - 4.64 X 2.88 MM

GRADING RESULTS

Carat Weight 0.38 CARAT
 Color Grade G
 Clarity Grade VVS 1
 Cut Grade EXCELLENT

ADDITIONAL GRADING INFORMATION

Polish EXCELLENT
 Symmetry EXCELLENT
 Fluorescence NONE
 Identification Features INDENTED NATURAL, PINPOINT
 Inscription(s) IGI 693533331
 Comments: IDEAL CUT ROUND BRILLIANT

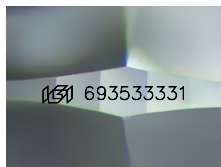

Sample Image Used



April 29, 2025
 IGI Report Number 693533331
 ROUND BRILLIANT
 NATURAL DIAMOND
 4.62 - 4.64 X 2.88 MM
 Carat Weight 0.38 CARAT
 Color Grade G
 Clarity Grade VVS 1
 Cut Grade EXCELLENT
 Polish EXCELLENT
 Symmetry EXCELLENT
 Fluorescence NONE
 Inscription(s) IGI 693533331
 Comments: IDEAL CUT ROUND BRILLIANT

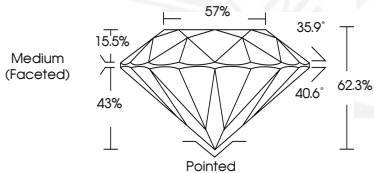

THIS DOCUMENT WAS PRODUCED WITH THE FOLLOWING SECURITY MEASURES: SPECIAL DOCUMENT PAPER, INK SCREENS, WATERMARK, BACKGROUND DESIGN, HOLOGRAM AND OTHER SECURITY FEATURES NOT LISTED AND DO EXCEED DOCUMENT SECURITY INDUSTRY GUIDELINES.

For terms & conditions and to verify this report, please visit www.igi.org