



**694519560**



April 29, 2025  
IGI Report Number **694519560**  
**ROUND BRILLIANT**  
**NATURAL DIAMOND**  
4.37 - 4.39 X 2.73 MM  
Carat Weight **0.32 CARAT**  
Color Grade **G**  
Clarity Grade **VVS 2**  
Cut Grade **EXCELLENT**  
Polish **EXCELLENT**  
Symmetry **EXCELLENT**  
Fluorescence **NONE**  
Inscription(s) **IGI 694519560**

**DIAMOND REPORT**

April 29, 2025  
IGI Report Number **694519560**  
Description **NATURAL DIAMOND**  
Shape and Cutting Style **ROUND BRILLIANT**  
Measurements **4.37 - 4.39 X 2.73 MM**

**GRADING RESULTS**

Carat Weight **0.32 CARAT**  
Color Grade **G**  
Clarity Grade **VVS 2**  
Cut Grade **EXCELLENT**

**ADDITIONAL GRADING INFORMATION**

Polish **EXCELLENT**  
Symmetry **EXCELLENT**  
Fluorescence **NONE**  
Identification Features **CLOUD, PINPOINT**  
Inscription(s) **IGI 694519560**

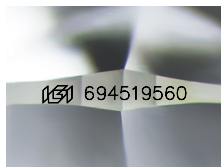

Sample Image Used

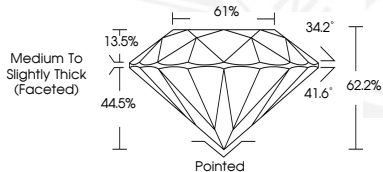

April 29, 2025  
IGI Report Number **694519560**  
**ROUND BRILLIANT**  
**NATURAL DIAMOND**  
4.37 - 4.39 X 2.73 MM  
Carat Weight **0.32 CARAT**  
Color Grade **G**  
Clarity Grade **VVS 2**  
Cut Grade **EXCELLENT**  
Polish **EXCELLENT**  
Symmetry **EXCELLENT**  
Fluorescence **NONE**  
Inscription(s) **IGI 694519560**

THIS DOCUMENT WAS PRODUCED WITH THE FOLLOWING SECURITY MEASURES: SPECIAL DOCUMENT PAPER, INK SCREENS, WATERMARK, BACKGROUND DESIGN, HOLOGRAM AND OTHER SECURITY FEATURES NOT LISTED AND DO EXCEED DOCUMENT SECURITY INDUSTRY GUIDELINES.