



**INTERNATIONAL  
GEMOLOGICAL  
INSTITUTE**

**ELECTRONIC COPY**

**694527626**



April 22, 2025  
IGI Report Number **694527626**  
**ROUND BRILLIANT**  
**NATURAL DIAMOND**  
5.44 - 5.49 X 3.38 MM  
Carat Weight **0.63 CARAT**  
Color Grade **G**  
Clarity Grade **VVS 1**  
Cut Grade **EXCELLENT**  
Polish **EXCELLENT**  
Symmetry **EXCELLENT**  
Fluorescence **NONE**  
Inscription(s) **IGI 694527626**  
Comments: IDEAL CUT ROUND BRILLIANT

**DIAMOND REPORT**

April 22, 2025  
IGI Report Number **694527626**  
Description **NATURAL DIAMOND**  
Shape and Cutting Style **ROUND BRILLIANT**  
Measurements **5.44 - 5.49 X 3.38 MM**

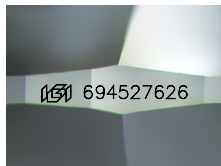

Sample Image Used

**GRADING RESULTS**

Carat Weight **0.63 CARAT**  
Color Grade **G**  
Clarity Grade **VVS 1**  
Cut Grade **EXCELLENT**

**ADDITIONAL GRADING INFORMATION**

Polish **EXCELLENT**  
Symmetry **EXCELLENT**  
Fluorescence **NONE**  
Identification Features **PINPOINT, FEATHER**  
Inscription(s) **IGI 694527626**  
Comments: IDEAL CUT ROUND BRILLIANT

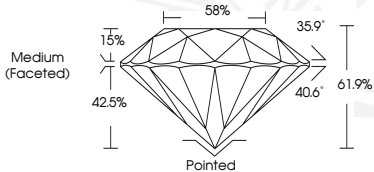

April 22, 2025  
IGI Report Number **694527626**  
**ROUND BRILLIANT**  
**NATURAL DIAMOND**  
5.44 - 5.49 X 3.38 MM  
Carat Weight **0.63 CARAT**  
Color Grade **G**  
Clarity Grade **VVS 1**  
Cut Grade **EXCELLENT**  
Polish **EXCELLENT**  
Symmetry **EXCELLENT**  
Fluorescence **NONE**  
Inscription(s) **IGI 694527626**  
Comments: IDEAL CUT ROUND BRILLIANT

THIS DOCUMENT WAS PRODUCED WITH THE FOLLOWING SECURITY MEASURES: SPECIAL DOCUMENT PAPER, INK SCREENS, WATERMARK, BACKGROUND DESIGN, HOLOGRAM AND OTHER SECURITY FEATURES NOT LISTED AND DO EXCEED DOCUMENT SECURITY INDUSTRY GUIDELINES.

For terms & conditions and to verify this report, please visit [www.igi.org](http://www.igi.org)