



**INTERNATIONAL  
GEMOLOGICAL  
INSTITUTE**

**DIAMOND REPORT**

April 24, 2025  
IGI Report Number **694528170**  
Description **NATURAL DIAMOND**  
Shape and Cutting Style **ROUND BRILLIANT**  
Measurements **4.84 - 4.87 X 2.97 MM**

**GRADING RESULTS**

Carat Weight **0.43 CARAT**  
Color Grade **G**  
Clarity Grade **VS 1**  
Cut Grade **EXCELLENT**

**ADDITIONAL GRADING INFORMATION**

Polish **EXCELLENT**  
Symmetry **EXCELLENT**  
Fluorescence **NONE**  
Identification Features **CRYSTAL, FEATHER**  
Inscription(s) **IGI 694528170**  
Comments: IDEAL CUT ROUND BRILLIANT

**ELECTRONIC COPY**

**694528170**

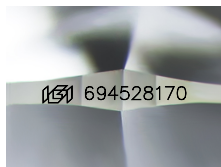

Sample Image Used

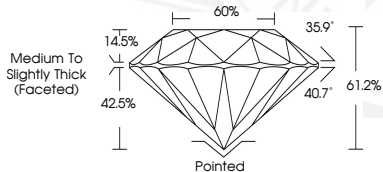

April 24, 2025  
IGI Report Number **694528170**  
**ROUND BRILLIANT**  
**NATURAL DIAMOND**  
**4.84 - 4.87 X 2.97 MM**  
Carat Weight **0.43 CARAT**  
Color Grade **G**  
Clarity Grade **VS 1**  
Cut Grade **EXCELLENT**  
Polish **EXCELLENT**  
Symmetry **EXCELLENT**  
Fluorescence **NONE**  
Inscription(s) **IGI 694528170**  
Comments: IDEAL CUT ROUND BRILLIANT



April 24, 2025  
IGI Report Number **694528170**  
**ROUND BRILLIANT**  
**NATURAL DIAMOND**  
**4.84 - 4.87 X 2.97 MM**  
Carat Weight **0.43 CARAT**  
Color Grade **G**  
Clarity Grade **VS 1**  
Cut Grade **EXCELLENT**  
Polish **EXCELLENT**  
Symmetry **EXCELLENT**  
Fluorescence **NONE**  
Inscription(s) **IGI 694528170**  
Comments: IDEAL CUT ROUND BRILLIANT

THIS DOCUMENT WAS PRODUCED WITH THE FOLLOWING SECURITY MEASURES: SPECIAL DOCUMENT PAPER, INK SCREENS, WATERMARK, BACKGROUND DESIGN, HOLOGRAM AND OTHER SECURITY FEATURES NOT LISTED AND DO EXCEED DOCUMENT SECURITY INDUSTRY GUIDELINES.

For terms & conditions and to verify this report, please visit [www.igi.org](http://www.igi.org)