



**INTERNATIONAL
GEMOLOGICAL
INSTITUTE**

DIAMOND REPORT

June 10, 2025
 IGI Report Number **709523935**
 Description **NATURAL DIAMOND**
 Shape and Cutting Style **ROUND BRILLIANT**
 Measurements **5.19 - 5.27 X 2.84 MM**

GRADING RESULTS

Carat Weight **0.46 CARAT**
 Color Grade **I**
 Clarity Grade **SI 2**
 Cut Grade **GOOD**

ADDITIONAL GRADING INFORMATION

Polish **VERY GOOD**
 Symmetry **GOOD**
 Fluorescence **NONE**
 Identification Features **FEATHER, CRYSTAL**
 Inscription(s) **IGI 709523935**

ELECTRONIC COPY

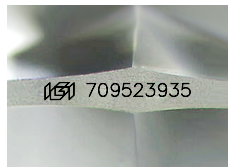

Sample Image Used

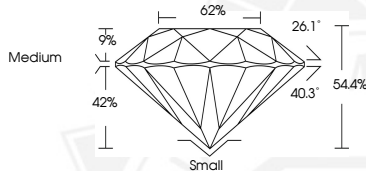

June 10, 2025
 IGI Report Number **709523935**
 ROUND BRILLIANT
 NATURAL DIAMOND
 5.19 - 5.27 X 2.84 MM
 Carat Weight **0.46 CARAT**
 Color Grade **I**
 Clarity Grade **SI 2**
 Cut Grade **GOOD**
 Polish **VERY GOOD**
 Symmetry **GOOD**
 Fluorescence **NONE**
 Inscription(s) **IGI 709523935**



June 10, 2025
 IGI Report Number **709523935**
 ROUND BRILLIANT
 NATURAL DIAMOND
 5.19 - 5.27 X 2.84 MM
 Carat Weight **0.46 CARAT**
 Color Grade **I**
 Clarity Grade **SI 2**
 Cut Grade **GOOD**
 Polish **VERY GOOD**
 Symmetry **GOOD**
 Fluorescence **NONE**
 Inscription(s) **IGI 709523935**

THIS DOCUMENT WAS PRODUCED WITH THE FOLLOWING SECURITY MEASURES: SPECIAL DOCUMENT PAPER, INK SCREENS, WATERMARK, BACKGROUND DESIGN, HOLOGRAM AND OTHER SECURITY FEATURES NOT LISTED AND DO EXCEED DOCUMENT SECURITY INDUSTRY GUIDELINES.

For terms & conditions and to verify this report, please visit www.igi.org