



July 11, 2025
IGI Report Number **710588021**
Description **NATURAL DIAMOND**
Shape and Cutting Style **ROUND BRILLIANT**
Measurements **10.28 - 10.43 X 6.14 MM**
GRADING RESULTS
Carat Weight **4.03 CARATS**
Color Grade **J**
Clarity Grade **INTERNALLY FLAWLESS**
Cut Grade **VERY GOOD**

ELECTRONIC COPY

DIAMOND REPORT

July 11, 2025
IGI Report Number **710588021**
Description **NATURAL DIAMOND**
Shape and Cutting Style **ROUND BRILLIANT**
Measurements **10.28 - 10.43 X 6.14 MM**

GRADING RESULTS

Carat Weight **4.03 CARATS**
Color Grade **J**
Clarity Grade **INTERNALLY FLAWLESS**
Cut Grade **VERY GOOD**

ADDITIONAL GRADING INFORMATION

Polish **VERY GOOD**
Symmetry **VERY GOOD**
Fluorescence **NONE**
Inscription(s) **710588021**

PROPORTIONS

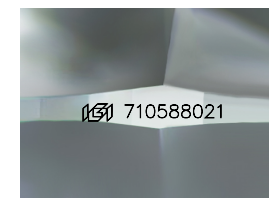
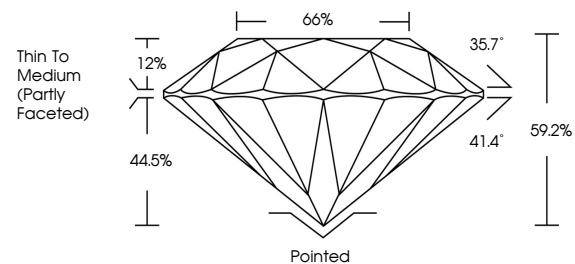

Sample Image Used

CLARITY CHARACTERISTICS

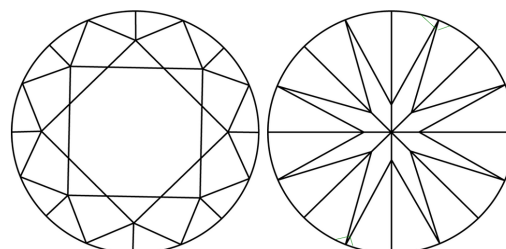

KEY TO SYMBOLS

Red symbols indicate internal characteristics.
Green symbols indicate external characteristics.

COLOR

D - F	G - J	K - M	N - R	S - Z	FANCY
Colorless	Near Colorless	Slightly Tinted	Very Light Color	Light Color	

CLARITY

IF	VVS ¹⁻²	VS ¹⁻²	SI ¹⁻²	I ¹⁻³
Internally Flawless	Very Very Slightly Included	Very Slightly Included	Slightly Included	Included

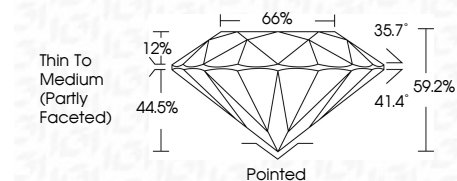

ADDITIONAL GRADING INFORMATION

Polish **VERY GOOD**
Symmetry **VERY GOOD**
Fluorescence **NONE**
Inscription(s) **710588021**



IGI



July 11, 2025
IGI Report No 710588021
ROUND BRILLIANT
10.28 - 10.43 X 6.14 MM
4.03 CARATS
J
VERY GOOD
VERY GOOD
VERY GOOD
NONE
66%
59.2%
Thin To Medium (Partly Faceted)
Pointed
VERY GOOD
VERY GOOD
VERY GOOD
NONE
710588021