



**INTERNATIONAL  
GEMOLOGICAL  
INSTITUTE**

**DIAMOND REPORT**

June 23, 2025  
 IGI Report Number **712523551**  
 Description **NATURAL DIAMOND**  
 Shape and Cutting Style **ROUND BRILLIANT**  
 Measurements **4.82 - 4.85 X 2.87 MM**

**GRADING RESULTS**

Carat Weight **0.40 CARAT**  
 Color Grade **F**  
 Clarity Grade **VS 1**  
 Cut Grade **VERY GOOD**

**ADDITIONAL GRADING INFORMATION**

Polish **VERY GOOD**  
 Symmetry **VERY GOOD**  
 Fluorescence **NONE**  
 Identification Features **CLOUD, CRYSTAL**  
 Inscription(s) **IGI 712523551**

**ELECTRONIC COPY**

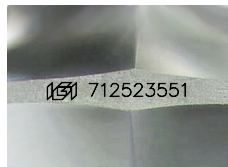

Sample Image Used

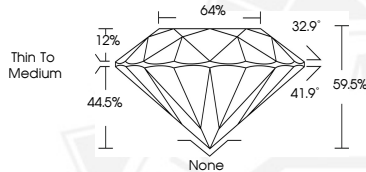

June 23, 2025  
 IGI Report Number **712523551**  
**ROUND BRILLIANT**  
**NATURAL DIAMOND**  
**4.82 - 4.85 X 2.87 MM**  
 Carat Weight **0.40 CARAT**  
 Color Grade **F**  
 Clarity Grade **VS 1**  
 Cut Grade **VERY GOOD**  
 Polish **VERY GOOD**  
 Symmetry **VERY GOOD**  
 Fluorescence **NONE**  
 Inscription(s) **IGI 712523551**



June 23, 2025  
 IGI Report Number **712523551**  
**ROUND BRILLIANT**  
**NATURAL DIAMOND**  
**4.82 - 4.85 X 2.87 MM**  
 Carat Weight **0.40 CARAT**  
 Color Grade **F**  
 Clarity Grade **VS 1**  
 Cut Grade **VERY GOOD**  
 Polish **VERY GOOD**  
 Symmetry **VERY GOOD**  
 Fluorescence **NONE**  
 Inscription(s) **IGI 712523551**

THIS DOCUMENT WAS PRODUCED WITH THE FOLLOWING SECURITY MEASURES: SPECIAL DOCUMENT PAPER, INK SCREENS, WATERMARK, BACKGROUND DESIGN, HOLOGRAM AND OTHER SECURITY FEATURES NOT LISTED AND DO EXCEED DOCUMENT SECURITY INDUSTRY GUIDELINES.

For terms & conditions and to verify this report, please visit [www.igi.org](http://www.igi.org)