



**INTERNATIONAL
GEMOLOGICAL
INSTITUTE**

DIAMOND REPORT

June 20, 2025
IGI Report Number **712527893**
Description **NATURAL DIAMOND**
Shape and Cutting Style **ROUND BRILLIANT**
Measurements **4.73 - 4.75 X 3.02 MM**

GRADING RESULTS

Carat Weight **0.43 CARAT**
Color Grade **F**
Clarity Grade **VS 2**
Cut Grade **VERY GOOD**

ADDITIONAL GRADING INFORMATION

Polish **EXCELLENT**
Symmetry **VERY GOOD**
Fluorescence **SLIGHT**
Identification Features **CLOUD, CRYSTAL**
Inscription(s) **(IGI) 712527893**

ELECTRONIC COPY

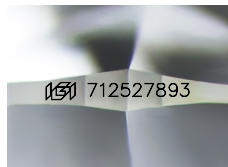

Sample Image Used

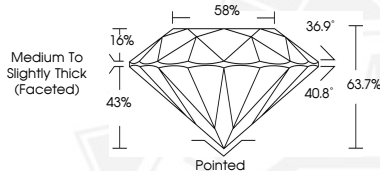

Medium To Slightly Thick (Faceted)



June 20, 2025
IGI Report Number **712527893**
ROUND BRILLIANT
NATURAL DIAMOND
4.73 - 4.75 X 3.02 MM
Carat Weight **0.43 CARAT**
Color Grade **F**
Clarity Grade **VS 2**
Cut Grade **VERY GOOD**
Polish **EXCELLENT**
Symmetry **VERY GOOD**
Fluorescence **SLIGHT**
Inscription(s) **(IGI) 712527893**



June 20, 2025
IGI Report Number **712527893**
ROUND BRILLIANT
NATURAL DIAMOND
4.73 - 4.75 X 3.02 MM
Carat Weight **0.43 CARAT**
Color Grade **F**
Clarity Grade **VS 2**
Cut Grade **VERY GOOD**
Polish **EXCELLENT**
Symmetry **VERY GOOD**
Fluorescence **SLIGHT**
Inscription(s) **(IGI) 712527893**

THIS DOCUMENT WAS PRODUCED WITH THE FOLLOWING SECURITY MEASURES: SPECIAL DOCUMENT PAPER, INK SCREENS, WATERMARK, BACKGROUND DESIGN, HOLOGRAM AND OTHER SECURITY FEATURES NOT LISTED AND DO EXCEED DOCUMENT SECURITY INDUSTRY GUIDELINES.

For terms & conditions and to verify this report, please visit www.igi.org