



**INTERNATIONAL  
GEMOLOGICAL  
INSTITUTE**

**DIAMOND REPORT**

June 20, 2025  
IGI Report Number **712527895**  
Description **NATURAL DIAMOND**  
Shape and Cutting Style **ROUND BRILLIANT**  
Measurements **4.75 - 4.81 X 3.06 MM**

**GRADING RESULTS**

Carat Weight **0.44 CARAT**  
Color Grade **E**  
Clarity Grade **VS 1**  
Cut Grade **VERY GOOD**

**ADDITIONAL GRADING INFORMATION**

Polish **EXCELLENT**  
Symmetry **VERY GOOD**  
Fluorescence **SLIGHT**  
Identification Features **CRYSTAL**  
Inscription(s) **(IGI) 712527895**

**ELECTRONIC COPY**

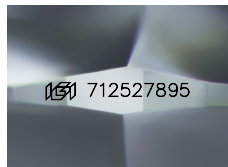

Sample Image Used

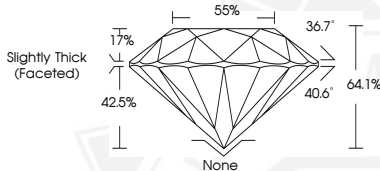

June 20, 2025  
IGI Report Number **712527895**  
**ROUND BRILLIANT**  
**NATURAL DIAMOND**  
**4.75 - 4.81 X 3.06 MM**  
Carat Weight **0.44 CARAT**  
Color Grade **E**  
Clarity Grade **VS 1**  
Cut Grade **VERY GOOD**  
Polish **EXCELLENT**  
Symmetry **VERY GOOD**  
Fluorescence **SLIGHT**  
Inscription(s) **(IGI) 712527895**



June 20, 2025  
IGI Report Number **712527895**  
**ROUND BRILLIANT**  
**NATURAL DIAMOND**  
**4.75 - 4.81 X 3.06 MM**  
Carat Weight **0.44 CARAT**  
Color Grade **E**  
Clarity Grade **VS 1**  
Cut Grade **VERY GOOD**  
Polish **EXCELLENT**  
Symmetry **VERY GOOD**  
Fluorescence **SLIGHT**  
Inscription(s) **(IGI) 712527895**

THIS DOCUMENT WAS PRODUCED WITH THE FOLLOWING SECURITY MEASURES: SPECIAL DOCUMENT PAPER, INK SCREENS, WATERMARK, BACKGROUND DESIGN, HOLOGRAM AND OTHER SECURITY FEATURES NOT LISTED AND DO EXCEED DOCUMENT SECURITY INDUSTRY GUIDELINES.

For terms & conditions and to verify this report, please visit [www.igi.org](http://www.igi.org)