



INTERNATIONAL GEMOLOGICAL INSTITUTE

DIAMOND REPORT

July 3, 2025
 IGI Report Number **715585531**
 Description **NATURAL DIAMOND**
 Shape and Cutting Style **ROUND BRILLIANT**
 Measurements **5.87 - 5.92 X 3.68 MM**

GRADING RESULTS

Carat Weight **0.78 CARAT**
 Color Grade **F**
 Clarity Grade **INTERNALLY FLAWLESS**
 Cut Grade **EXCELLENT**

ADDITIONAL GRADING INFORMATION

Polish **EXCELLENT**
 Symmetry **EXCELLENT**
 Fluorescence **NONE**
 Inscription(s) **IGI 715585531**
 Comments: IDEAL CUT ROUND BRILLIANT
 Graining.

ELECTRONIC COPY

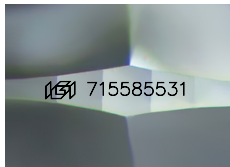

Sample Image Used

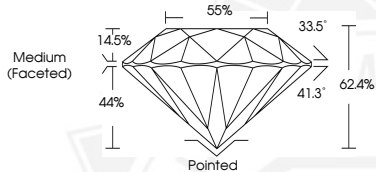

July 3, 2025
 IGI Report Number **715585531**
 ROUND BRILLIANT
 NATURAL DIAMOND
 5.87 - 5.92 X 3.68 MM
 Carat Weight **0.78 CARAT**
 Color Grade **F**
 Clarity Grade **I.F.**
 Cut Grade **EXCELLENT**
 Polish **EXCELLENT**
 Symmetry **EXCELLENT**
 Fluorescence **NONE**
 Inscription(s) **IGI 715585531**
 Comments: IDEAL CUT ROUND
 BRILLIANT Graining.



July 3, 2025
 IGI Report Number **715585531**
 ROUND BRILLIANT
 NATURAL DIAMOND
 5.87 - 5.92 X 3.68 MM
 Carat Weight **0.78 CARAT**
 Color Grade **F**
 Clarity Grade **I.F.**
 Cut Grade **EXCELLENT**
 Polish **EXCELLENT**
 Symmetry **EXCELLENT**
 Fluorescence **NONE**
 Inscription(s) **IGI 715585531**
 Comments: IDEAL CUT ROUND
 BRILLIANT Graining.



THIS DOCUMENT WAS PRODUCED WITH THE FOLLOWING SECURITY MEASURES: SPECIAL DOCUMENT PAPER, INK SCREENS, WATERMARK, BACKGROUND DESIGNS, HOLOGRAM AND OTHER SECURITY FEATURES NOT LISTED AND DO EXCEED DOCUMENT SECURITY INDUSTRY GUIDELINES.

For terms & conditions and to verify this report, please visit www.igi.org