



# INTERNATIONAL GEMOLOGICAL INSTITUTE

ELECTRONIC COPY

## DIAMOND REPORT

September 1, 2025  
 IGI Report Number **723509564**  
 Description **NATURAL DIAMOND**  
 Shape and Cutting Style **ROUND BRILLIANT**  
 Measurements **4.33 - 4.35 X 2.69 MM**

### GRADING RESULTS

Carat Weight **0.31 CARAT**  
 Color Grade **G**  
 Clarity Grade **SI 2**  
 Cut Grade **EXCELLENT**

### ADDITIONAL GRADING INFORMATION

Polish **EXCELLENT**  
 Symmetry **EXCELLENT**  
 Fluorescence **NONE**  
 Identification Features **FEATHER, CLOUD, CRYSTAL, CAVITY**  
 Inscription(s) **IGI 723509564**  
 Comments: IDEAL CUT ROUND BRILLIANT

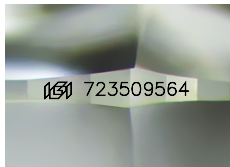

Sample Image Used

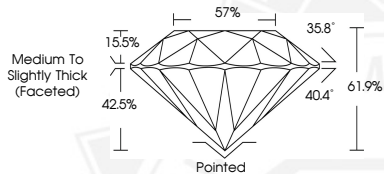

September 1, 2025  
 IGI Report Number **723509564**  
 ROUND BRILLIANT  
 NATURAL DIAMOND  
 4.33 - 4.35 X 2.69 MM  
 Carat Weight **0.31 CARAT**  
 Color Grade **G**  
 Clarity Grade **SI 2**  
 Cut Grade **EXCELLENT**  
 Polish **EXCELLENT**  
 Symmetry **EXCELLENT**  
 Fluorescence **NONE**  
 Inscription(s) **IGI 723509564**  
 Comments: IDEAL CUT ROUND BRILLIANT



September 1, 2025  
 IGI Report Number **723509564**  
 ROUND BRILLIANT  
 NATURAL DIAMOND  
 4.33 - 4.35 X 2.69 MM  
 Carat Weight **0.31 CARAT**  
 Color Grade **G**  
 Clarity Grade **SI 2**  
 Cut Grade **EXCELLENT**  
 Polish **EXCELLENT**  
 Symmetry **EXCELLENT**  
 Fluorescence **NONE**  
 Inscription(s) **IGI 723509564**  
 Comments: IDEAL CUT ROUND BRILLIANT



THIS DOCUMENT WAS PRODUCED WITH THE FOLLOWING SECURITY MEASURES: SPECIAL DOCUMENT PAPER, INK SCREENS, WATERMARK, BACKGROUND DESIGNS, HOLOGRAM AND OTHER SECURITY FEATURES NOT LISTED AND DO EXCEED DOCUMENT SECURITY INDUSTRY GUIDELINES.

For terms & conditions and to verify this report, please visit [www.igi.org](http://www.igi.org)