



**INTERNATIONAL  
GEMOLOGICAL  
INSTITUTE**

**DIAMOND REPORT**

September 3, 2025  
 IGI Report Number **723509624**  
 Description **NATURAL DIAMOND**  
 Shape and Cutting Style **ROUND BRILLIANT**  
 Measurements **4.28 - 4.30 X 2.68 MM**

**GRADING RESULTS**

Carat Weight **0.30 CARAT**  
 Color Grade **H**  
 Clarity Grade **SI 1**  
 Cut Grade **EXCELLENT**

**ADDITIONAL GRADING INFORMATION**

Polish **EXCELLENT**  
 Symmetry **EXCELLENT**  
 Fluorescence **NONE**  
 Identification Features **FEATHER, CRYSTAL, CLOUD, ETCH CHANNEL**  
 Inscription(s) **IGI 723509624**

**ELECTRONIC COPY**

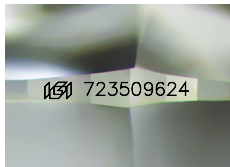

Sample Image Used

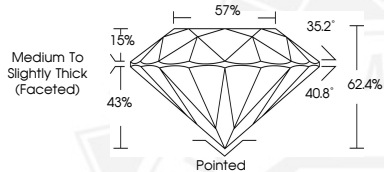

September 3, 2025

IGI Report Number **723509624**

**ROUND BRILLIANT  
NATURAL DIAMOND  
4.28 - 4.30 X 2.68 MM**

Carat Weight **0.30 CARAT**  
 Color Grade **H**  
 Clarity Grade **SI 1**  
 Cut Grade **EXCELLENT**  
 Polish **EXCELLENT**  
 Symmetry **EXCELLENT**  
 Fluorescence **NONE**  
 Inscription(s) **IGI 723509624**



September 3, 2025

IGI Report Number **723509624**

**ROUND BRILLIANT  
NATURAL DIAMOND  
4.28 - 4.30 X 2.68 MM**

Carat Weight **0.30 CARAT**  
 Color Grade **H**  
 Clarity Grade **SI 1**  
 Cut Grade **EXCELLENT**  
 Polish **EXCELLENT**  
 Symmetry **EXCELLENT**  
 Fluorescence **NONE**  
 Inscription(s) **IGI 723509624**



THIS DOCUMENT WAS PRODUCED WITH THE FOLLOWING SECURITY MEASURES: SPECIAL DOCUMENT PAPER, INK SCREENS, WATERMARK, BACKGROUND DESIGNS, HOLOGRAM AND OTHER SECURITY FEATURES NOT LISTED AND DO EXCEED DOCUMENT SECURITY INDUSTRY GUIDELINES.

For terms & conditions and to verify this report, please visit [www.igi.org](http://www.igi.org)