



INTERNATIONAL GEMOLOGICAL INSTITUTE

DIAMOND REPORT

September 12, 2025

IGI Report Number

726554629

Description

NATURAL DIAMOND

Shape and Cutting Style

ROUND BRILLIANT

Measurements

6.12 - 6.17 X 3.87 MM

GRADING RESULTS

Carat Weight

0.90 CARAT

Color Grade

H

Clarity Grade

INTERNALLY FLAWLESS

Cut Grade

EXCELLENT

ADDITIONAL GRADING INFORMATION

Polish

EXCELLENT

Symmetry

EXCELLENT

Fluorescence

NONE

Inscription(s)

IGI 726554629

ELECTRONIC COPY

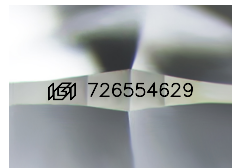

Sample Image Used

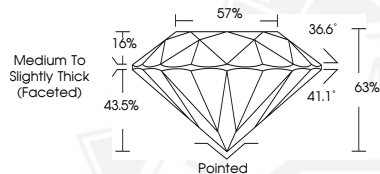

THIS DOCUMENT WAS PRODUCED WITH THE FOLLOWING SECURITY MEASURES: SPECIAL DOCUMENT PAPER, INK SCREENS, WATERMARK, BACKGROUND DESIGNS, HOLOGRAM AND OTHER SECURITY FEATURES NOT LISTED AND DO EXCEED DOCUMENT SECURITY INDUSTRY GUIDELINES.

For terms & conditions and to verify this report, please visit www.igi.org



September 12, 2025

IGI Report Number 726554629

ROUND BRILLIANT

NATURAL DIAMOND

6.12 - 6.17 X 3.87 MM

Carat Weight

0.90 CARAT

Color Grade

H

Clarity Grade

I.F.

Cut Grade

EXCELLENT

Polish

EXCELLENT

Symmetry

EXCELLENT

Fluorescence

NONE

Inscription(s)

IGI 726554629



September 12, 2025

IGI Report Number 726554629

ROUND BRILLIANT

NATURAL DIAMOND

6.12 - 6.17 X 3.87 MM

Carat Weight

0.90 CARAT

Color Grade

H

Clarity Grade

I.F.

Cut Grade

EXCELLENT

Polish

EXCELLENT

Symmetry

EXCELLENT

Fluorescence

NONE

Inscription(s)

IGI 726554629