



# INTERNATIONAL GEMOLOGICAL INSTITUTE

## DIAMOND REPORT

September 3, 2025  
IGI Report Number  
Description  
Shape and Cutting Style  
Measurements

**727536905**  
**NATURAL DIAMOND**  
**ROUND BRILLIANT**  
**5.94 - 6.00 X 3.85 MM**

## GRADING RESULTS

Carat Weight **0.90 CARAT**  
Color Grade **H**  
Clarity Grade **VS 1**  
Cut Grade **VERY GOOD**

## ADDITIONAL GRADING INFORMATION

Polish **EXCELLENT**  
Symmetry **EXCELLENT**  
Fluorescence **NONE**  
Identification Features **FEATHER, CRYSTAL CLOUD**  
Inscription(s) **IGI 727536905**

ELECTRONIC COPY

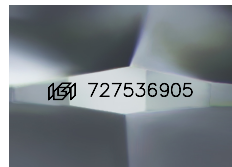

Sample Image Used

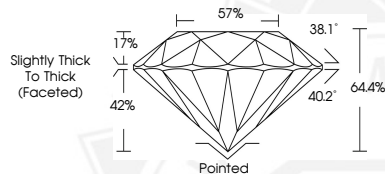

THIS DOCUMENT WAS PRODUCED WITH THE FOLLOWING SECURITY MEASURES: SPECIAL DOCUMENT PAPER, INK SCREENS, WATERMARK, BACKGROUND DESIGNS, HOLOGRAM AND OTHER SECURITY FEATURES NOT LISTED AND DO EXCEED DOCUMENT SECURITY INDUSTRY GUIDELINES.

For terms & conditions and to verify this report, please visit [www.igi.org](http://www.igi.org)



September 3, 2025

IGI Report Number **727536905**

**ROUND BRILLIANT**

**NATURAL DIAMOND**

**5.94 - 6.00 X 3.85 MM**

Carat Weight **0.90 CARAT**  
Color Grade **H**  
Clarity Grade **VS 1**  
Cut Grade **VERY GOOD**  
Polish **EXCELLENT**  
Symmetry **EXCELLENT**  
Fluorescence **NONE**  
Inscription(s) **IGI 727536905**



September 3, 2025

IGI Report Number **727536905**

**ROUND BRILLIANT**

**NATURAL DIAMOND**

**5.94 - 6.00 X 3.85 MM**

Carat Weight **0.90 CARAT**  
Color Grade **H**  
Clarity Grade **VS 1**  
Cut Grade **VERY GOOD**  
Polish **EXCELLENT**  
Symmetry **EXCELLENT**  
Fluorescence **NONE**  
Inscription(s) **IGI 727536905**