



August 11, 2025

IGI Report Number 727537788

ROUND BRILLIANT

NATURAL DIAMOND

4.31 - 4.35 X 2.69 MM

Carat Weight 0.31 CARAT

Color Grade G

Clarity Grade SI 2

Cut Grade EXCELLENT

Polish EXCELLENT

Symmetry EXCELLENT

Fluorescence NONE

Inscription(s) IGI 727537788

Comments: IDEAL CUT ROUND

BRILLIANT

DIAMOND REPORT

August 11, 2025

IGI Report Number

727537788

Description

NATURAL DIAMOND

Shape and Cutting Style

ROUND BRILLIANT

Measurements

4.31 - 4.35 X 2.69 MM

GRADING RESULTS

Carat Weight

0.31 CARAT

Color Grade

G

Clarity Grade

SI 2

Cut Grade

EXCELLENT

ADDITIONAL GRADING INFORMATION

Polish

EXCELLENT

Symmetry

EXCELLENT

Fluorescence

NONE

Identification Features

FEATHER

Inscription(s)

IGI 727537788

Comments: IDEAL CUT ROUND BRILLIANT

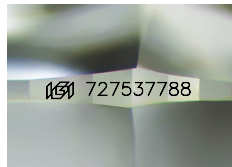

Sample Image Used

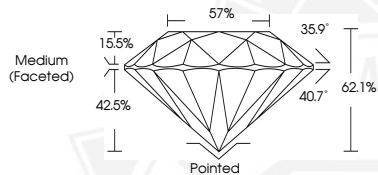

August 11, 2025

IGI Report Number 727537788

ROUND BRILLIANT

NATURAL DIAMOND

4.31 - 4.35 X 2.69 MM

Carat Weight 0.31 CARAT

Color Grade G

Clarity Grade SI 2

Cut Grade EXCELLENT

Polish EXCELLENT

Symmetry EXCELLENT

Fluorescence NONE

Inscription(s) IGI 727537788

Comments: IDEAL CUT ROUND

BRILLIANT



THIS DOCUMENT WAS PRODUCED WITH THE FOLLOWING SECURITY MEASURES: SPECIAL DOCUMENT PAPER, INK SCREENS, WATERMARK, BACKGROUND DESIGNS, HOLOGRAM AND OTHER SECURITY FEATURES NOT LISTED AND DO EXCEED DOCUMENT SECURITY INDUSTRY GUIDELINES.