



September 16, 2025

IGI Report Number 727542579

**ROUND BRILLIANT
NATURAL DIAMOND**
4.33 - 4.34 X 2.69 MM

Carat Weight **0.31 CARAT**
Color Grade **G**
Clarity Grade **SI 2**
Cut Grade **EXCELLENT**
Polish **EXCELLENT**
Symmetry **EXCELLENT**
Fluorescence **NONE**
Inscription(s) **(IGI) 727542579**

Comments: IDEAL CUT ROUND
BRILLIANT

DIAMOND REPORT

September 16, 2025

IGI Report Number

727542579

Description

NATURAL DIAMOND

Shape and Cutting Style

ROUND BRILLIANT

Measurements

4.33 - 4.34 X 2.69 MM

GRADING RESULTS

Carat Weight

0.31 CARAT

Color Grade

G

Clarity Grade

SI 2

Cut Grade

EXCELLENT

ADDITIONAL GRADING INFORMATION

Polish

EXCELLENT

Symmetry

EXCELLENT

Fluorescence

NONE

Identification Features

FEATHER

Inscription(s)

(IGI) 727542579

Comments: IDEAL CUT ROUND BRILLIANT

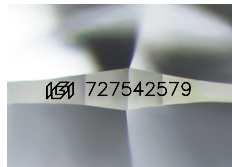

Sample Image Used

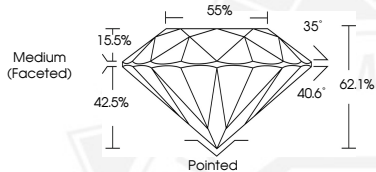

September 16, 2025

IGI Report Number 727542579

**ROUND BRILLIANT
NATURAL DIAMOND**
4.33 - 4.34 X 2.69 MM

Carat Weight **0.31 CARAT**
Color Grade **G**
Clarity Grade **SI 2**
Cut Grade **EXCELLENT**
Polish **EXCELLENT**
Symmetry **EXCELLENT**
Fluorescence **NONE**
Inscription(s) **(IGI) 727542579**

Comments: IDEAL CUT ROUND
BRILLIANT



THIS DOCUMENT WAS PRODUCED WITH THE FOLLOWING SECURITY MEASURES: SPECIAL DOCUMENT PAPER, INK SCREENS, WATERMARK, BACKGROUND DESIGNS, HOLOGRAM AND OTHER SECURITY FEATURES NOT LISTED AND DO EXCEED DOCUMENT SECURITY INDUSTRY GUIDELINES.