



October 10, 2025

IGI Report Number 734520404

ROUND BRILLIANT

NATURAL DIAMOND

4.25 - 4.28 X 2.60 MM

| | |
|----------------|---------------|
| Carat Weight | 0.30 CARAT |
| Color Grade | G |
| Clarity Grade | VVS 2 |
| Cut Grade | GOOD |
| Polish | VERY GOOD |
| Symmetry | VERY GOOD |
| Fluorescence | VERY SLIGHT |
| Inscription(s) | IGI 734520404 |

DIAMOND REPORT

October 10, 2025

IGI Report Number

734520404

Description

NATURAL DIAMOND

Shape and Cutting Style

ROUND BRILLIANT

Measurements

4.25 - 4.28 X 2.60 MM

GRADING RESULTS

Carat Weight

0.30 CARAT

Color Grade

G

Clarity Grade

VVS 2

Cut Grade

GOOD

ADDITIONAL GRADING INFORMATION

Polish

VERY GOOD

Symmetry

VERY GOOD

Fluorescence

VERY SLIGHT

Identification Features

CLOUD, FEATHER, INDENTED NATURAL

Inscription(s)

IGI 734520404

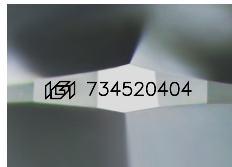

Sample Image Used

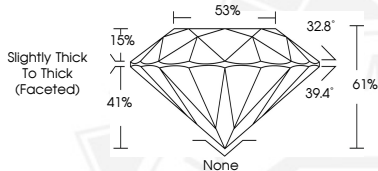

October 10, 2025

IGI Report Number 734520404

ROUND BRILLIANT

NATURAL DIAMOND

4.25 - 4.28 X 2.60 MM

| | |
|----------------|---------------|
| Carat Weight | 0.30 CARAT |
| Color Grade | G |
| Clarity Grade | VVS 2 |
| Cut Grade | GOOD |
| Polish | VERY GOOD |
| Symmetry | VERY GOOD |
| Fluorescence | VERY SLIGHT |
| Inscription(s) | IGI 734520404 |



THIS DOCUMENT WAS PRODUCED WITH THE FOLLOWING SECURITY MEASURES: SPECIAL DOCUMENT PAPER, INK SCREENS, WATERMARK, BACKGROUND DESIGNS, HOLOGRAM AND OTHER SECURITY FEATURES NOT LISTED AND DO EXCEED DOCUMENT SECURITY INDUSTRY GUIDELINES.