



October 7, 2025
IGI Report Number 734528900
ROUND BRILLIANT
NATURAL DIAMOND
4.45 - 4.58 X 2.95 MM
Carat Weight 0.40 CARAT
Color Grade G
Clarity Grade VS 2
Cut Grade GOOD
Polish VERY GOOD
Symmetry VERY GOOD
Fluorescence NONE
Inscription(s) IGI 734528900

DIAMOND REPORT

October 7, 2025
IGI Report Number 734528900
Description NATURAL DIAMOND
Shape and Cutting Style ROUND BRILLIANT
Measurements 4.45 - 4.58 X 2.95 MM

GRADING RESULTS

Carat Weight 0.40 CARAT
Color Grade G
Clarity Grade VS 2
Cut Grade GOOD

ADDITIONAL GRADING INFORMATION

Polish VERY GOOD
Symmetry VERY GOOD
Fluorescence NONE
Identification Features INDENTED NATURAL, FEATHER
Inscription(s) IGI 734528900

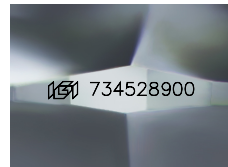

Sample Image Used

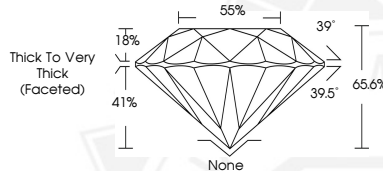

October 7, 2025
IGI Report Number 734528900
ROUND BRILLIANT
NATURAL DIAMOND
4.45 - 4.58 X 2.95 MM
Carat Weight 0.40 CARAT
Color Grade G
Clarity Grade VS 2
Cut Grade GOOD
Polish VERY GOOD
Symmetry VERY GOOD
Fluorescence NONE
Inscription(s) IGI 734528900



THIS DOCUMENT WAS PRODUCED WITH THE FOLLOWING SECURITY MEASURES: SPECIAL DOCUMENT PAPER, INK SCREENS, WATERMARK, BACKGROUND DESIGNS, HOLOGRAM AND OTHER SECURITY FEATURES NOT LISTED AND DO EXCEED DOCUMENT SECURITY INDUSTRY GUIDELINES.