



October 15, 2025

IGI Report Number 734528907

ROUND BRILLIANT

NATURAL DIAMOND

4.29 - 4.31 X 2.58 MM

Carat Weight	0.30 CARAT
Color Grade	G
Clarity Grade	VVS 1
Cut Grade	EXCELLENT
Polish	EXCELLENT
Symmetry	EXCELLENT
Fluorescence	NONE
Inscription(s)	IGI 734528907

DIAMOND REPORT

October 15, 2025

IGI Report Number

734528907

Description

NATURAL DIAMOND

Shape and Cutting Style

ROUND BRILLIANT

Measurements

4.29 - 4.31 X 2.58 MM

GRADING RESULTS

Carat Weight

0.30 CARAT

Color Grade

G

Clarity Grade

VVS 1

Cut Grade

EXCELLENT

ADDITIONAL GRADING INFORMATION

Polish

EXCELLENT

Symmetry

EXCELLENT

Fluorescence

NONE

Identification Features

PINPOINT, INDENTED NATURAL

Inscription(s)

IGI 734528907

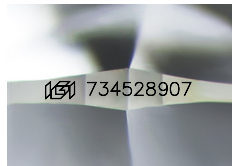

Sample Image Used

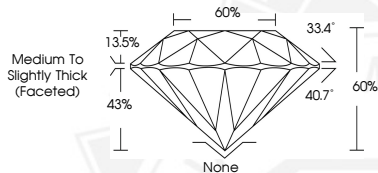

October 15, 2025

IGI Report Number 734528907

ROUND BRILLIANT

NATURAL DIAMOND

4.29 - 4.31 X 2.58 MM

Carat Weight	0.30 CARAT
Color Grade	G
Clarity Grade	VVS 1
Cut Grade	EXCELLENT
Polish	EXCELLENT
Symmetry	EXCELLENT
Fluorescence	NONE
Inscription(s)	IGI 734528907



THIS DOCUMENT WAS PRODUCED WITH THE FOLLOWING SECURITY MEASURES: SPECIAL DOCUMENT PAPER, INK SCREENS, WATERMARK, BACKGROUND DESIGNS, HOLOGRAM AND OTHER SECURITY FEATURES NOT LISTED AND DO EXCEED DOCUMENT SECURITY INDUSTRY GUIDELINES.