



DIAMOND REPORT

October 9, 2025
 IGI Report Number **735516375**
 Description **NATURAL DIAMOND**
 Shape and Cutting Style **ROUND BRILLIANT**
 Measurements **4.24 - 4.28 X 2.64 MM**

GRADING RESULTS

Carat Weight **0.30 CARAT**
 Color Grade **G**
 Clarity Grade **VVS 1**
 Cut Grade **VERY GOOD**

ADDITIONAL GRADING INFORMATION

Polish **VERY GOOD**
 Symmetry **VERY GOOD**
 Fluorescence **VERY SLIGHT**
 Identification Features **FEATHER, CLOUD**
 Inscription(s) **IGI 735516375**

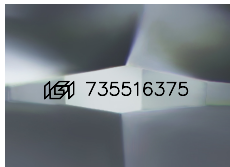

Sample Image Used

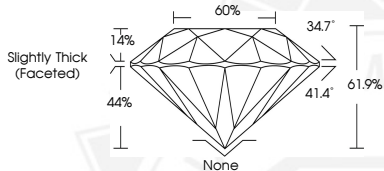

October 9, 2025
 IGI Report Number **735516375**
ROUND BRILLIANT
NATURAL DIAMOND
4.24 - 4.28 X 2.64 MM
 Carat Weight **0.30 CARAT**
 Color Grade **G**
 Clarity Grade **VVS 1**
 Cut Grade **VERY GOOD**
 Polish **VERY GOOD**
 Symmetry **VERY GOOD**
 Fluorescence **VERY SLIGHT**
 Inscription(s) **IGI 735516375**



October 9, 2025
 IGI Report Number **735516375**
ROUND BRILLIANT
NATURAL DIAMOND
4.24 - 4.28 X 2.64 MM
 Carat Weight **0.30 CARAT**
 Color Grade **G**
 Clarity Grade **VVS 1**
 Cut Grade **VERY GOOD**
 Polish **VERY GOOD**
 Symmetry **VERY GOOD**
 Fluorescence **VERY SLIGHT**
 Inscription(s) **IGI 735516375**

THIS DOCUMENT WAS PRODUCED WITH THE FOLLOWING SECURITY MEASURES: SPECIAL DOCUMENT PAPER, INK SCREENS, WATERMARK, BACKGROUND DESIGNS, HOLOGRAM AND OTHER SECURITY FEATURES NOT LISTED AND DO EXCEED DOCUMENT SECURITY INDUSTRY GUIDELINES.