



**DIAMOND REPORT**

October 13, 2025  
 IGI Report Number **735516538**  
 Description **NATURAL DIAMOND**  
 Shape and Cutting Style **ROUND BRILLIANT**  
 Measurements **4.35 - 4.40 X 2.84 MM**

**GRADING RESULTS**

Carat Weight **0.34 CARAT**  
 Color Grade **G**  
 Clarity Grade **VS 1**  
 Cut Grade **VERY GOOD**

**ADDITIONAL GRADING INFORMATION**

Polish **EXCELLENT**  
 Symmetry **VERY GOOD**  
 Fluorescence **VERY SLIGHT**  
 Identification Features **FEATHER**  
 Inscription(s) **IGI 735516538**

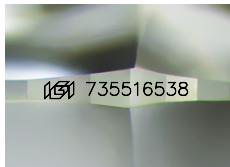

Sample Image Used

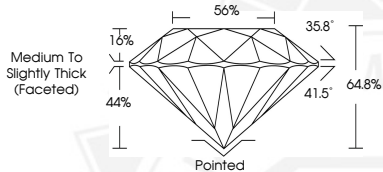

October 13, 2025  
 IGI Report Number **735516538**  
 ROUND BRILLIANT  
 NATURAL DIAMOND  
 4.35 - 4.40 X 2.84 MM  
 Carat Weight **0.34 CARAT**  
 Color Grade **G**  
 Clarity Grade **VS 1**  
 Cut Grade **VERY GOOD**  
 Polish **EXCELLENT**  
 Symmetry **VERY GOOD**  
 Fluorescence **VERY SLIGHT**  
 Inscription(s) **IGI 735516538**



October 13, 2025  
 IGI Report Number **735516538**  
 ROUND BRILLIANT  
 NATURAL DIAMOND  
 4.35 - 4.40 X 2.84 MM  
 Carat Weight **0.34 CARAT**  
 Color Grade **G**  
 Clarity Grade **VS 1**  
 Cut Grade **VERY GOOD**  
 Polish **EXCELLENT**  
 Symmetry **VERY GOOD**  
 Fluorescence **VERY SLIGHT**  
 Inscription(s) **IGI 735516538**



THIS DOCUMENT WAS PRODUCED WITH THE FOLLOWING SECURITY MEASURES: SPECIAL DOCUMENT PAPER, INK SCREENS, WATERMARK, BACKGROUND DESIGNS, HOLOGRAM AND OTHER SECURITY FEATURES NOT LISTED AND DO EXCEED DOCUMENT SECURITY INDUSTRY GUIDELINES.