



October 10, 2025
IGI Report Number 735517636
ROUND BRILLIANT
NATURAL DIAMOND
4.21 - 4.26 X 2.67 MM
 Carat Weight **0.29 CARAT**
 Color Grade **F**
 Clarity Grade **VS 1**
 Cut Grade **EXCELLENT**
 Polish **EXCELLENT**
 Symmetry **VERY GOOD**
 Fluorescence **NONE**
 Inscription(s) **IGI 735517636**

DIAMOND REPORT

October 10, 2025 **735517636**
 IGI Report Number
 Description **NATURAL DIAMOND**
 Shape and Cutting Style **ROUND BRILLIANT**
 Measurements **4.21 - 4.26 X 2.67 MM**

GRADING RESULTS

Carat Weight **0.29 CARAT**
 Color Grade **F**
 Clarity Grade **VS 1**
 Cut Grade **EXCELLENT**

ADDITIONAL GRADING INFORMATION

Polish **EXCELLENT**
 Symmetry **VERY GOOD**
 Fluorescence **NONE**
 Identification Features **CLOUD, CRYSTAL, FEATHER**
 Inscription(s) **IGI 735517636**

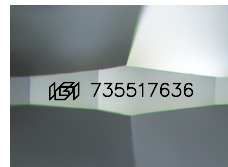

Sample Image Used

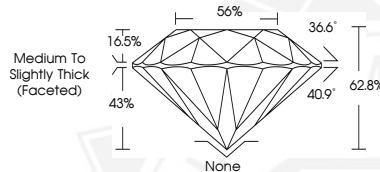

October 10, 2025
IGI Report Number 735517636
ROUND BRILLIANT
NATURAL DIAMOND
4.21 - 4.26 X 2.67 MM
 Carat Weight **0.29 CARAT**
 Color Grade **F**
 Clarity Grade **VS 1**
 Cut Grade **EXCELLENT**
 Polish **EXCELLENT**
 Symmetry **VERY GOOD**
 Fluorescence **NONE**
 Inscription(s) **IGI 735517636**



THIS DOCUMENT WAS PRODUCED WITH THE FOLLOWING SECURITY MEASURES: SPECIAL DOCUMENT PAPER, INK SCREENS, WATERMARK, BACKGROUND DESIGNS, HOLOGRAM AND OTHER SECURITY FEATURES NOT LISTED AND DO EXCEED DOCUMENT SECURITY INDUSTRY GUIDELINES.